

SCALE: 1" = 40'

BASIS OF BEARINGS:

The line in Proctor Road between the railroad spike and the iron bolt shown found 856.92 feet apart was taken as N 89°15'00" W per P.M. 3743 (1) & P.M. 4665 (2).

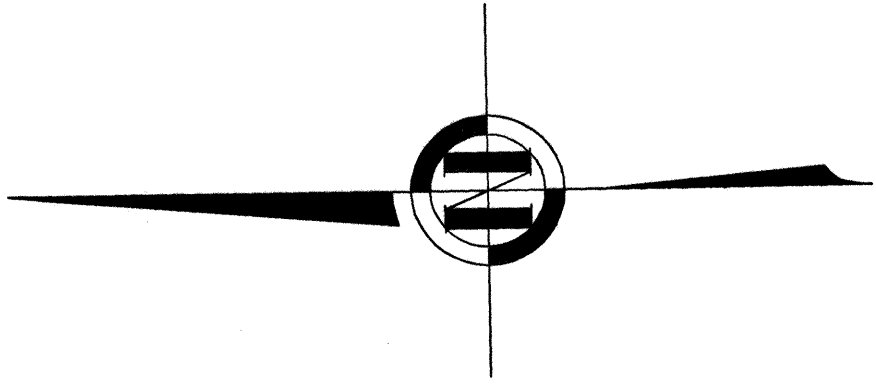

LEGEND:

- Exterior boundary
- Computed record data not verified by this survey
- () Record data in discrepancy w/surveyed value
- Found hex head iron bolt in 3" dia. iron pipe
- Found railroad spike w/punch
- Found 5/8" dia. re-bar w/plastic cap R.C.E. 10319 per (1)
- Set 1/2" dia. re-bar w/plastic cap L.S. 5666

REFERENCES:

- (1) --- Parcel Map 3743, filed March 11, 1986, Book 159 of Maps, Pages 58-59.
- (2) --- Parcel Map 4665, filed December 6, 1990, Book 194 of Maps, Pages 73-74.
- (3) --- Grant of Easement to Pacific Bell, recorded January 31, 1991, Series No. 91-024217.

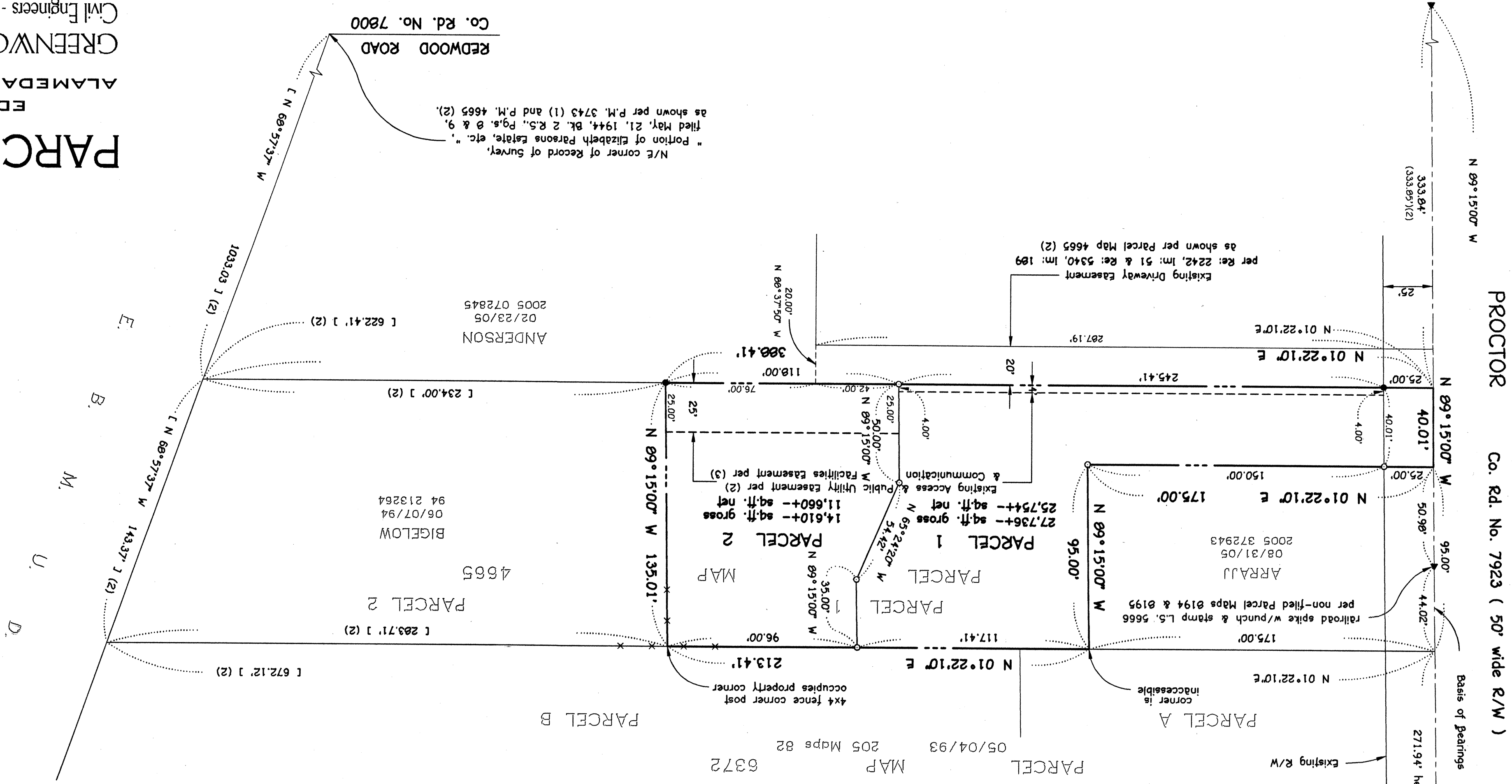

PARCEL MAP 8654

EDEN TOWNSHIP
ALAMEDA COUNTY, CALIFORNIA

GREENWOOD & MOORE, INC.
Civil Engineers - Land Surveyors - Designers - Planners
Castro Valley, California
October, 2006

JOB NO. 2005.005

SHEET 2 OF 2 SHEETS

g.g.

col 6d

Map pk 294

PARCEL MAP 8654