

- LEGEND
- Found 1" Iron Pipe
 - Set 1" Iron Pipe (unless otherwise noted), R.C.E. 13769
 - Found Standard County Monument
 - Denotes Record Data
 - Distinctive Border Line

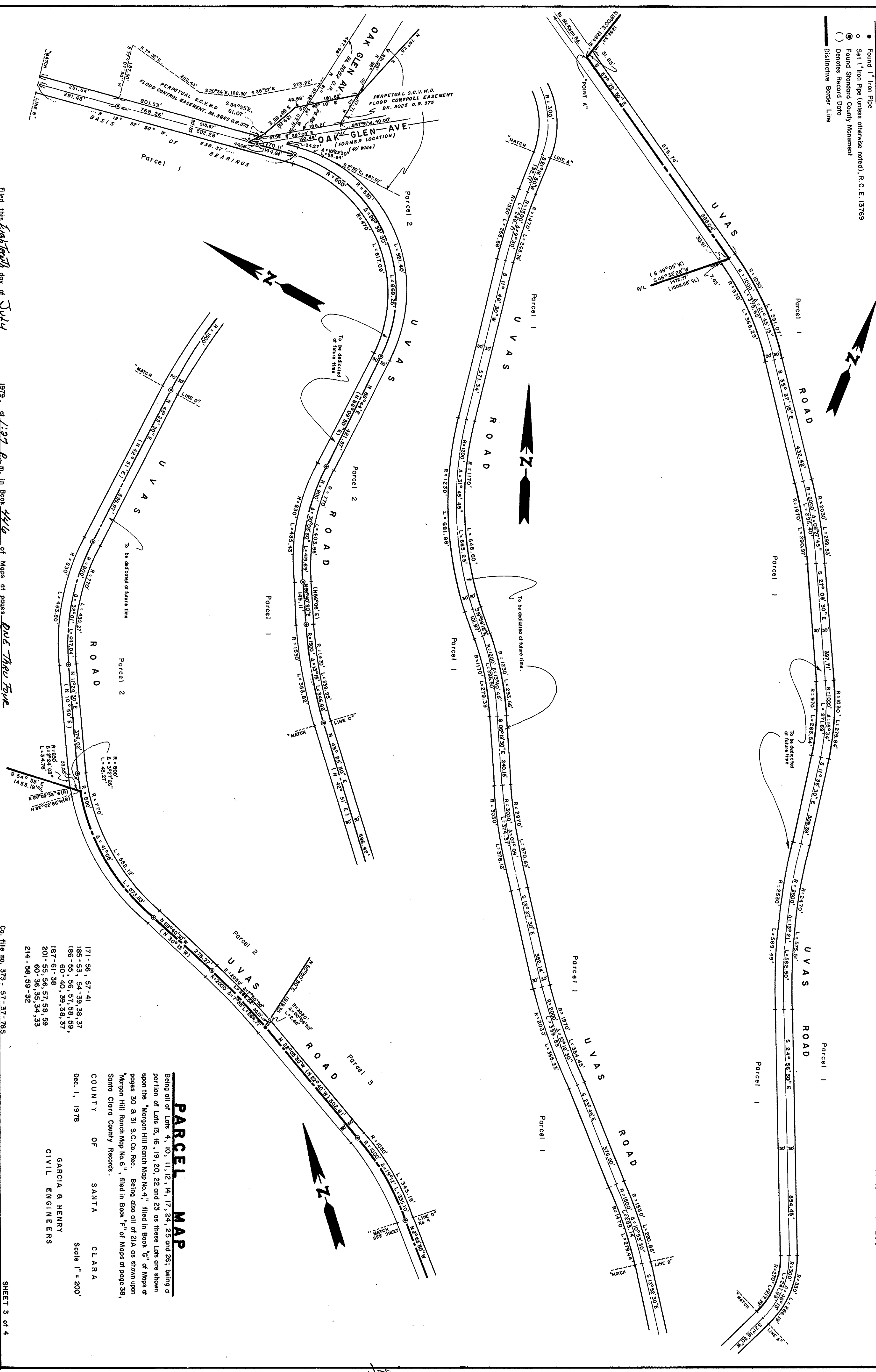

PARCEL MAP

Being all of Lots 4, 10, 11, 12, 14, 17, 24, 25 and 26, being a portion of Lots 13, 16, 19, 20, 22 and 23 as these Lots are shown upon the "Morgan Hill Ranch Map No. 4," filed in Book "C" of Maps of pages 30 & 31 S.C. Co. Rec. Being also all of 21A as shown upon "Morgan Hill Ranch Map No. 6," filed in Book "F" of Maps of page 38, Santa Clara County Records.

COUNTY OF SANTA CLARA
Dec 1, 1978

GARCIA & HENRY
CIVIL ENGINEERS

Scale 1" = 200'