

RECORD OF SURVEY
A PORTION OF SEC. 33, T.7N., R.12E., M.D.M., AMADOR COUNTY, CALIFORNIA
GALLI PROPERTY, LEASED BY AMADOR COUNTY, DEPT. OF PUBLIC WORKS.

FOR DISTRICT 3 MAINTENANCE YARD

APRIL 1970

SCALE: 1" = 40'

KEITH J. FRASER, C.E. 16331
DIRECTOR OF PUBLIC WORKS

NOTES AND LEGEND

THE MERIDIAN OF THIS SURVEY IS THE BEARING $S 58^{\circ} 14' 49'' E$ AS INDICATED ON THAT CERTAIN SURVEY AS RECORDED IN BOOK 15 OF MAPS AND PLATS AT PAGE 32, AMADOR COUNTY RECORDS.

- 3/4" IRON PIPE TAGGED LS 3161 AND FOUND ON THIS SURVEY
- 3/4" IRON PIPE STAMPED C.S.A.C. AND SET ON THIS SURVEY
- FOUND NAIL IN TREE AS INDICATED ON R.S. 15-M-32
- NOTHING SET OR FOUND

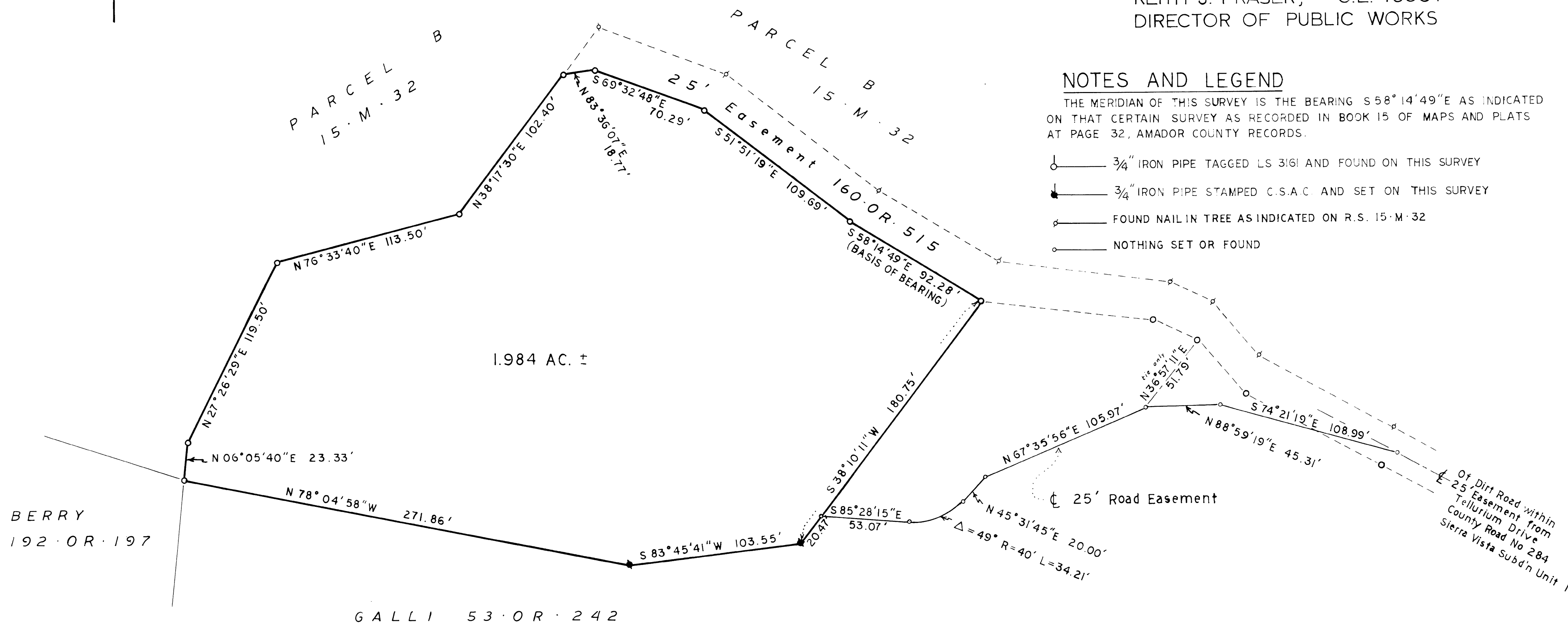

SURVEYORS CERTIFICATE

THIS MAP CORRECTLY REPRESENTS A SURVEY MADE BY ME OR UNDER MY DIRECTION IN CONFORMANCE WITH THE REQUIREMENTS OF THE LAND SURVEYORS ACT AT THE REQUEST OF THE COUNTY OF AMADOR, IN APRIL 1970

Keith J. Fraser
KEITH J. FRASER
CE 16331

COUNTY SURVEYORS CERTIFICATE

THIS MAP HAS BEEN EXAMINED FOR CONFORMANCE WITH THE REQUIREMENTS OF THE LAND SURVEYORS ACT THIS 17th DAY OF April, 1970

Ledger L. Mc Minn
LEDGER L. MC MINN
COUNTY SURVEYOR

COUNTY RECORDERS CERTIFICATE

FILED THIS 17 DAY OF April, 1970, AT 3:10 P.M. IN BOOK 16 OF MAPS AND PLATS AT PAGE 5, AT THE REQUEST OF THE DIRECTOR OF PUBLIC WORKS

No Fee *None*
Richard V. Hutton
AMADOR COUNTY RECORDER