

RECORD OF SURVEY

LOT 4 AND A PORTION OF LOT 5 IN BLOCK 5
OF THE PETERSEN SUBDIVISION (4-M-5, 1947),
BEING A PORTION OF THE SOUTHEAST 1/4 OF SEC. 32, T.7N., R.12E., M.D.M.
COUNTY OF AMADOR, STATE OF CALIFORNIA

FOR: ERIC M. DAVIS

OCTOBER 2008

BY: WARD ASSOCIATES
1493 CALAVERITAS ROAD
SAN ANDREAS, CALIFORNIA 95249

LEGEND

- FOUND 1/2" IRON PIPE WITH TAG L.S. 3570 PER 16-M-98.
- ⊙ FOUND 1" IRON PIPE PER 4-M-5.
- FOUND PLASTIC CAPPED IRON PIN, L.S. 3570, PER 55-M-76
- 1/2" PLASTIC CAPPED IRON PIN, L.S. 6425, SET ON THIS SURVEY.
- REMAINS OF ESTABLISHED ROCK WALL

REFERENCES

- (a) 16-M-98 (1970)
- (b) 4-M-5 (1947)
- (c) 55-M-76 (2003)
- (d) (2004-0003369)

BASIS OF BEARINGS: A PORTION OF THE
SOUTHERLY LINE OF THE "ADJUSTED MANUS
PARCEL", PER 55-M-76, BEARING: N 78°07'11" E



SURVEYOR'S STATEMENT

THIS MAP CORRECTLY REPRESENTS A SURVEY MADE BY ME OR UNDER
MY DIRECTION IN CONFORMANCE WITH THE REQUIREMENTS OF THE
PROFESSIONAL LAND SURVEYOR'S ACT AT THE REQUEST OF
ERIC M. DAVIS IN OCTOBER OF 2008.

Ted Wilson
TED WILSON, P.L.S. 6425
EXP. 12-31-08

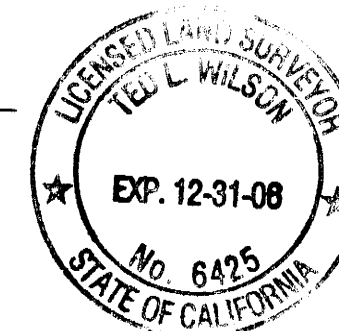

COUNTY SURVEYOR'S STATEMENT

THIS MAP HAS BEEN EXAMINED IN ACCORDANCE WITH SECTION 8766
OF THE PROFESSIONAL LAND SURVEYOR'S ACT THIS 18TH DAY OF
DECEMBER, 2008.

George E. Allen
GEORGE E. ALLEN, P.L.S. 4951, EXP. 12-31-09
AMADOR COUNTY SURVEYOR

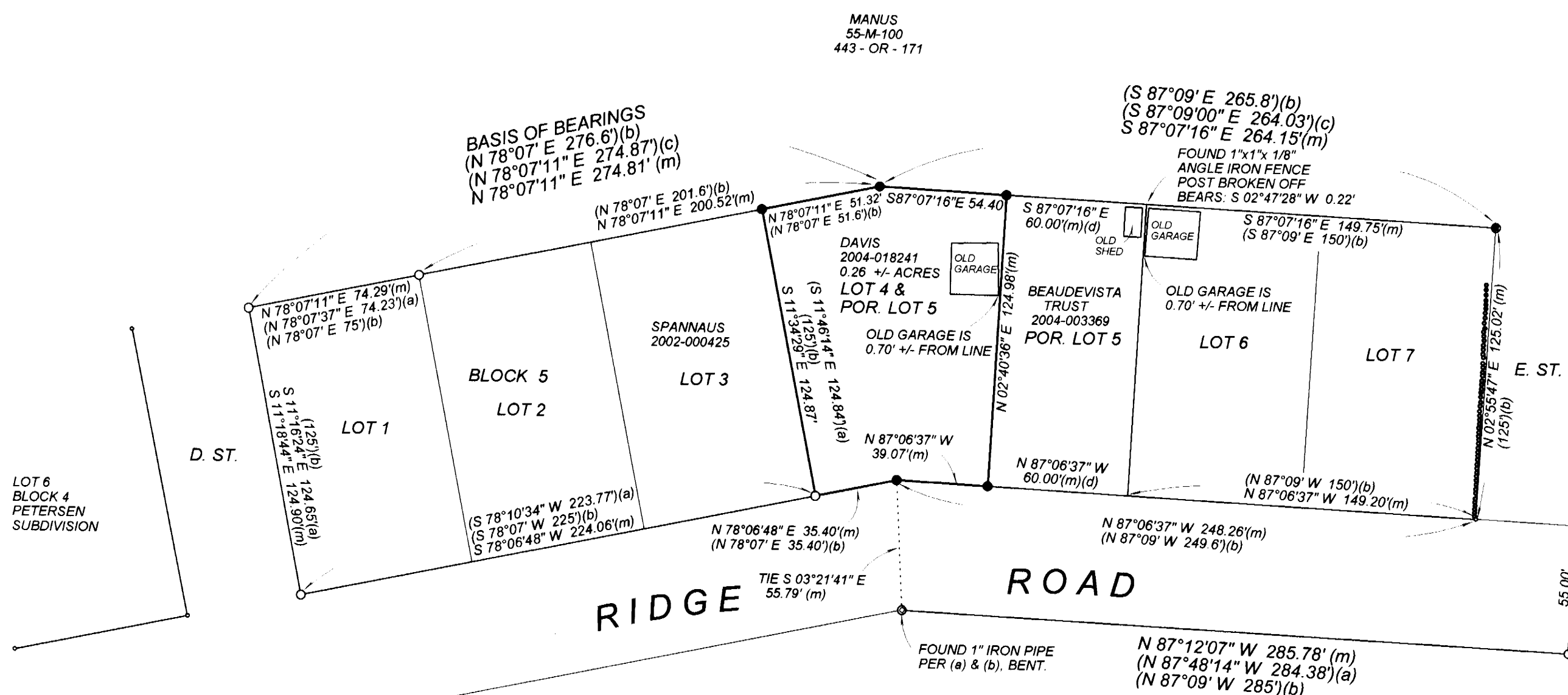

RECORDER'S STATEMENT

FILED THIS 19th DAY OF December, 2008, AT 4:07 P.M.

IN BOOK 61 OF MAPS AND PLATS, AT PAGE 29, AT THE REQUEST
OF THE AMADOR COUNTY SURVEYOR.

FEE: \$ 100 pd. filed

Sheldon D. Johnson
SHELDON D. JOHNSON
AMADOR COUNTY RECORDER

BY: *Kimi Grady*
DEPUTY

DOC. No. 20080010341