

PARCEL MAP

BEING A PORTION OF LOTS 16 AND 17 OF YOUNGSTOWN COLONY
AS PER MAP IN VOL. 1 PAGE 28, STANISLAUS COUNTY RECORDS.
LOCATED IN EAST 1/2 OF SEC. 25, T. 5 S., R. 10 E. M.D.B. & M.

BASIS OF BEARING: Course of N 0° 40' E along E of Youngstown Road
As per Vol 1412 O.R. 572

Scale: 1" = 100'
0" = 1/2" tagged pipe

0" = 1/2" tagged Rod (RCE 4605)

April, 1971

This map was prepared by me or under my direction and was compiled from record data and is based upon a field survey in conformance with the requirements of the Subdivision Map Act of the request of GASTON VALLOT in April 1971. I hereby certify that it conforms to the approved tentative map and the conditions of approval thereof; that all provisions of applicable state law and local ordinances have been complied with.

W. W. Brooker
W. W. Brooker, R.C.E. 4605

This map has been examined this 12th day of August 1971
for conformance with the requirements of Section 11575 of the Subdivision Map Act.

RICHARD G. BARNITE
County Surveyor

Deputy

We, the undersigned, owners of the land shown on this parcel map do hereby consent to the preparation and recording of the same.

Date April 19, 1971

Gaston Vallot

Address 2830 Youngstown Rd.
Turlock, Calif.

Malva Karligian

Date APRIL 26 - 71

Mark Randy

Address 3517 Lydia Lane
Modesto, Calif.

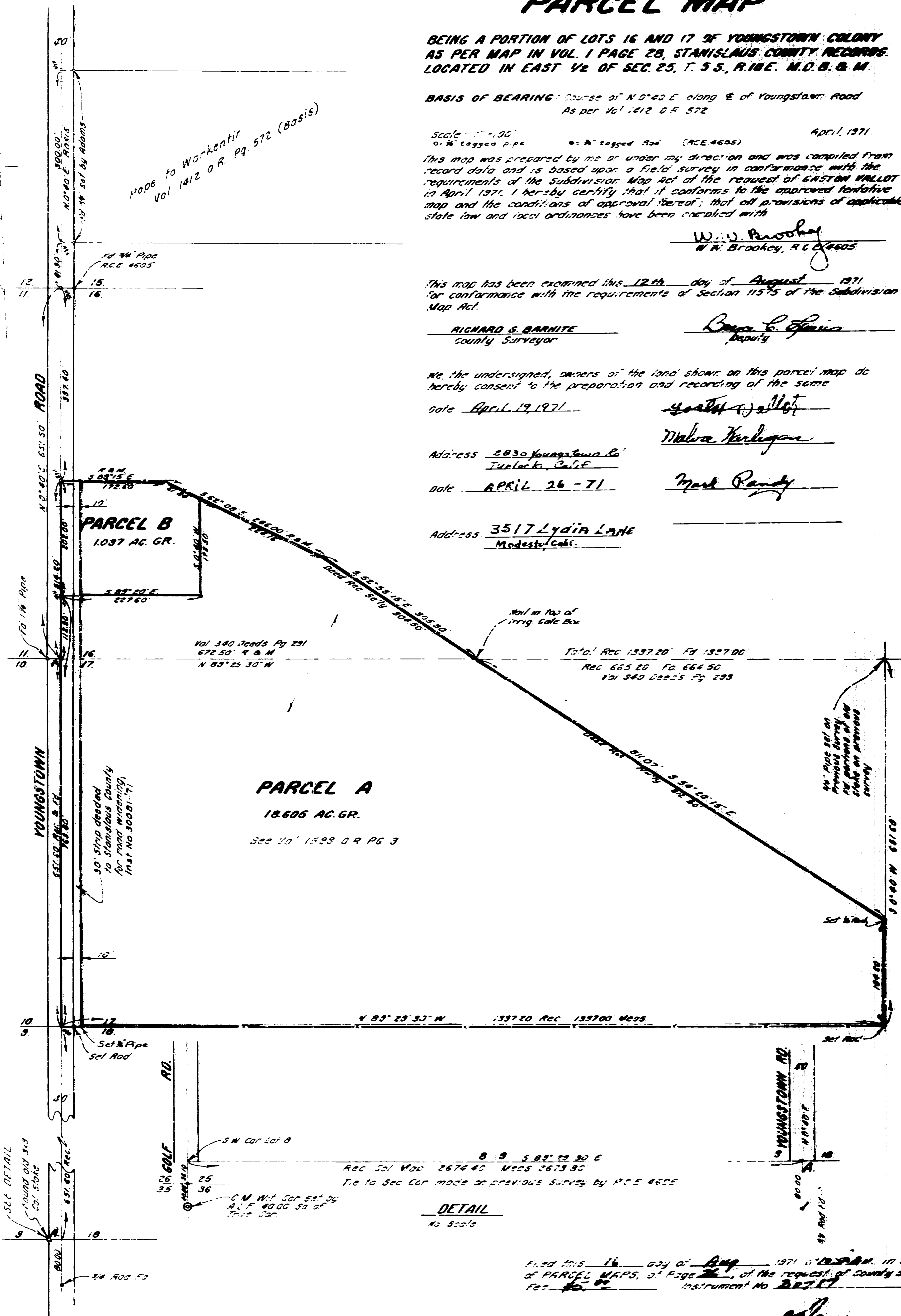

DETAIL

No Scale

Filed this 16th day of Aug 1971 at 12:50 P.M. in Book 12
of PARCEL MAPS, at Page 26, at the request of County Surveyor
Per: [Signature] Instrument No. 28317

STEVE R. NELSON
County Recorder

34

[Signature]
Deputy