

Swamp & Overflowed Lands
 Stanislaus County Survey No 28
 Township 3 South Range 11 East
 Base and Meridian of Mount Diablo
 Sec 36 the SW $\frac{1}{4}$ of the NE $\frac{1}{4}$
 Sec 36 the NW fractional $\frac{1}{4}$ of the NE $\frac{1}{4}$
 Sec 25 fraction of the SW $\frac{1}{4}$ of the SE $\frac{1}{4}$ on
 the South side of Tuolumne River

84.15 acres

Surveyed for George M Bonds
 By Silas Wilcox County Surveyor

Field notes of the above survey made on
 the 22^d day of December 1855

Beginning 19.72 chs W of $\frac{1}{4}$ Sec post on the
 E line of Sec 36 thence N $00^{\circ}50'$ E 42.82 chs to
 River thence Meandered down stream
 first N $6^{\circ}33'$ W 5.47 chs thence S $8^{\circ}06'$ W 9.87 chs
 thence S $10^{\circ}36'$ W 6.11 chs thence S $00^{\circ}50'$ W 36.40 chs
 and thence S $89^{\circ}42'$ E 20. chain to place
 of beginning Containing 84.15 acres of land
 and being the South West Quarter of the
 North East Quarter and the North West
 fractional Quarter of the North East
 Quarter of Section 36 and fraction of
 the South West Quarter of the South
 East Quarter of Section 25 on the
 South side of Tuolumne River
 Township 3 South Range 11 East

Surveyed by the true Meridian with a
 Magnetic variation of $15^{\circ}30'$ East according
 to the U S Survey

December 22nd 1855

George M. Bonds
 Plat of Survey No. 28
 Township 3 South - Range 11 East
 Secs 25 & 36

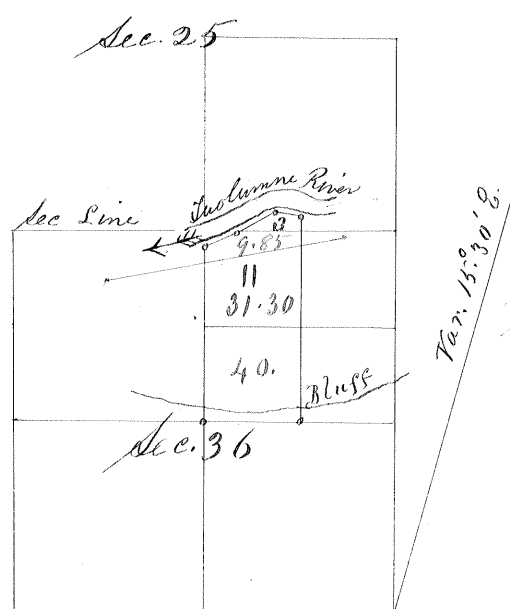

Scale 2 inches to the mile

I hereby certify that I made the foregoing
 Survey in accordance with the act of the
 Legislature and with the instructions
 of the Surveyor General of the State
 of California

Silas Wiley
 County Surveyor

This is a copy
 of the original copy